



NORTH GENERAL AVIATION APRON RECONSTRUCTION

PROJECT

The project intends to remove the North GA Apron 1940's concrete and reconstruct with aggregate base course, underdrains, storm drain piping, trench drains, catch basins & manholes, asphalt surface course and pavement markings.



CONTRACTOR

Nelson Construction Corporation

ENGINEER OF RECORD

Mead & Hunt Engineering

PROJECT COST

Project Budget

\$7,222,359

Funding Sources

FAA Discretionary Grant

\$6,013,047

Airport Contribution

\$316,481

Port Contribution

\$892,731

SCHEDULE

CONSTRUCTION COMMENCING MONDAY, JUNE 15, 2026 IN WORK AREA #2!

[CLICK HERE FOR PROPOSED CONSTRUCTION SCHEDULE](#)

Work Area 2 Plan Sheet (click to enlarge) **Contractor's Proposed Work Schedule: 6/15/2026 – 8/7/2026**
CONSTRUCTION STARTING JUNE 15 IN THIS WORK AREA!

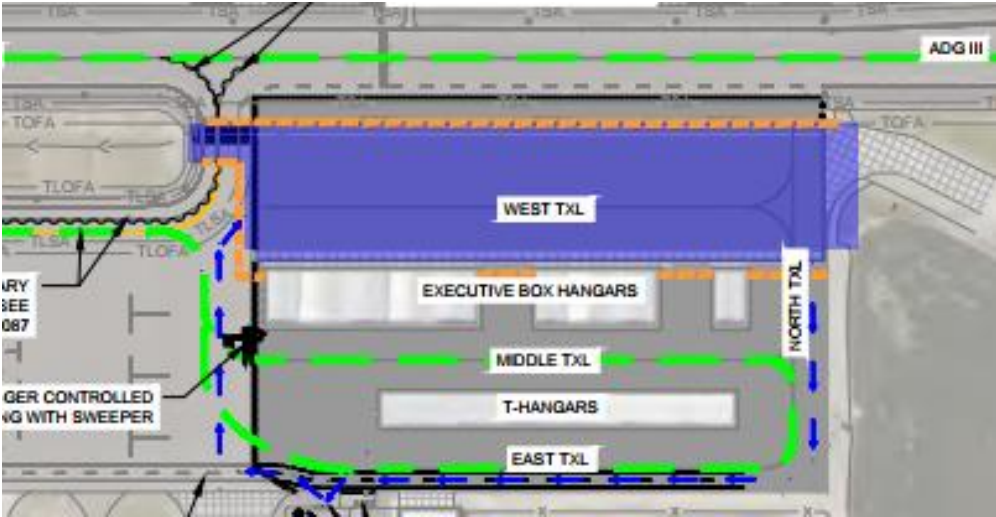

Allowed Work Hours
Monday-Friday: 6 AM - 6 PM

Impacts
*No Access to West-side Shelter hangars
*No Access to Twy A

BE VIGILANT, WATCH FOR A/C, PERSONS AND CONSTRUCTION TRUCKS!

Work Area 1 Plan Sheet (click to enlarge) **Proposed Work Schedule: 8/3/2026 – 8/24/2026**

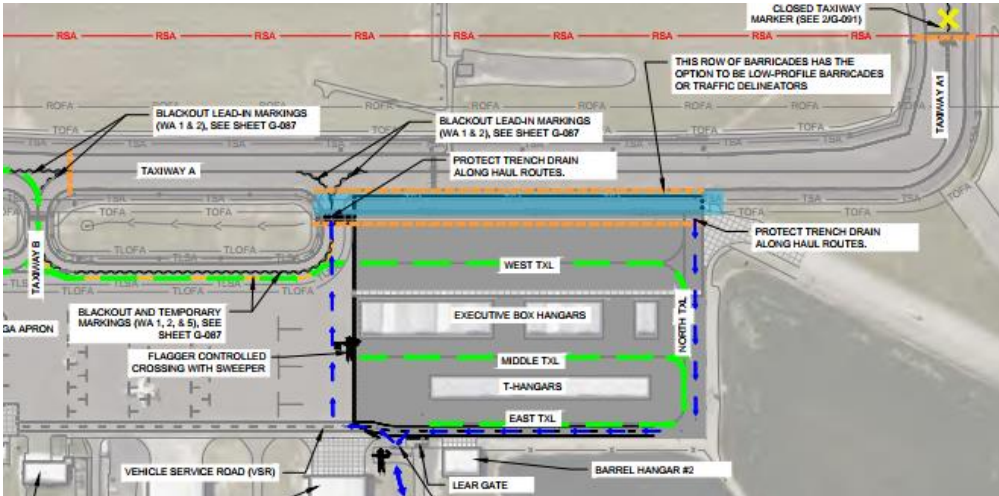

Allowed Work Hours
Monday - Sunday: 24/7

Impacts
*Twy A Closed-North of B to A1
*Twy A1 Closure
*Rwy 20 back-taxi's
*W.A. 2 close to finish so access back to West-side Shelter hangars.

BE VIGILANT, WATCH FOR A/C, PERSONS AND CONSTRUCTION TRUCKS!

Work Area 5 Plan Sheet (click to enlarge) **Proposed Work Schedule: 8/25/2026 – 9/24/2026**

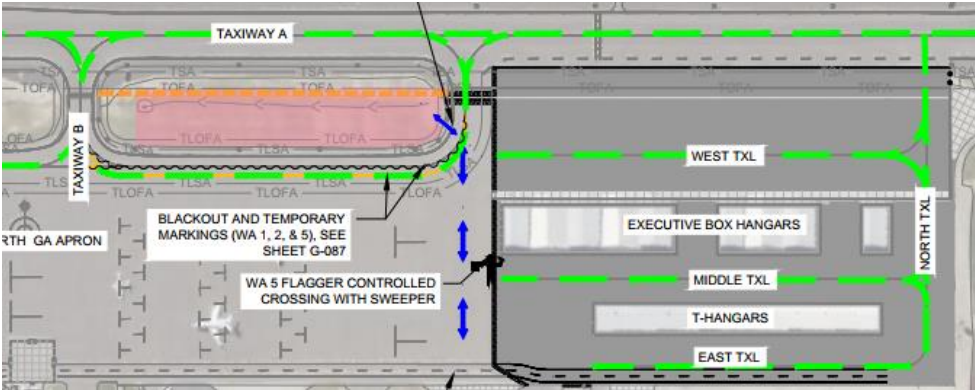

Allowed Work Hours
Monday-Friday: 6 AM - 6 PM

Impacts
*Concurrent with W.A. 3

BE VIGILANT, WATCH FOR A/C, PERSONS AND CONSTRUCTION TRUCKS!

Work Area 3 Plan Sheet (click to enlarge) **Proposed Work Schedule: 8/14/2026 – 10/2/2026**



Allowed Work Hours
Monday-Friday: 6 AM - 6 PM

Impacts
 *Concurrent with W.A. 1 & 5
 *No Access to East-side Shelter hangars
 *No Access to West-side T Hangars

BE VIGILANT, WATCH FOR A/C, PERSONS AND CONSTRUCTION TRUCKS!

Work Area 4 Plan Sheet (click to enlarge) **Proposed Work Schedule: 10/5/2026 – 10/30/2026**

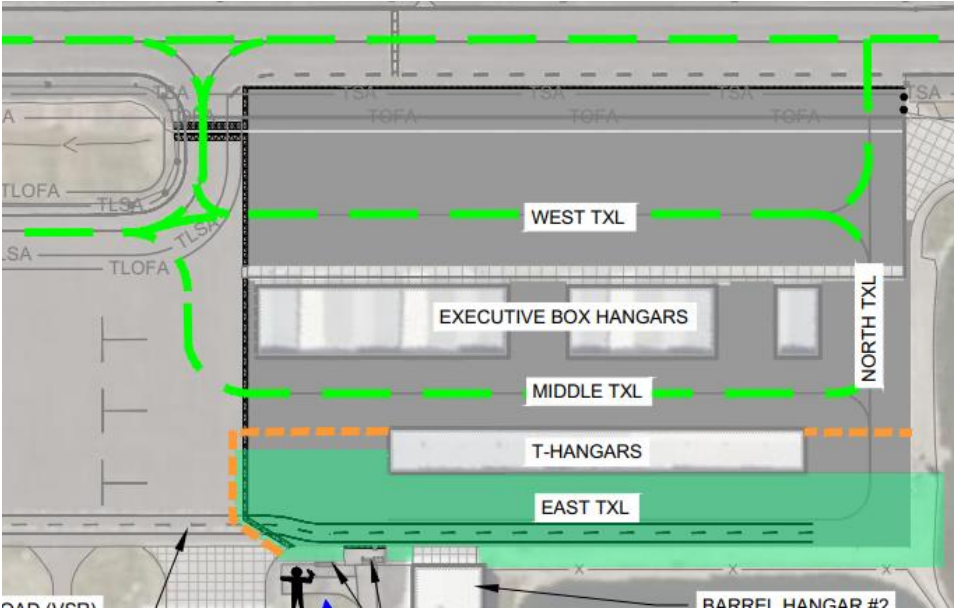

Allowed Work Hours
Monday-Friday: 6 AM - 6 PM

Impacts
 *No Access to East-side T Hangars
 *No Access to West-side Hangar

BE VIGILANT, WATCH FOR A/C, PERSONS AND CONSTRUCTION TRUCKS!

CONSTRUCTION SEASON ENDS OCTOBER 31, 2026

CURRENT CONTRACTOR SCHEDULE DEPICTS COMPLETION IN 2026