



NORTH GENERAL AVIATION APRON RECONSTRUCTION

PROJECT

The project intends to remove the North GA Apron 1940's concrete and reconstruct with aggregate base course, underdrains, storm drain piping, trench drains, catch basins & manholes, asphalt surface course and pavement markings.



CONTRACTOR

Nelson Construction Corporation

ENGINEER OF RECORD

Mead & Hunt Engineering

PROJECT COST

Project Budget

\$7,222,359

Funding Sources

FAA Discretionary Grant

\$6,013,047

Airport Contribution

\$316,481

Port Contribution

\$892,731

SCHEDULE

CONSTRUCTION COMMENCING MONDAY, JUNE 15, 2026 IN WORK AREA #2!

PHASE 1: Concurrent Work Areas #1, #2 & #5

Est. Construction Time: (80) consecutive days

Schedule: Commencing Monday, June 15, 2026 in W.A. #2!!

[Work Area 1 Plan Sheet](#) (click to enlarge)

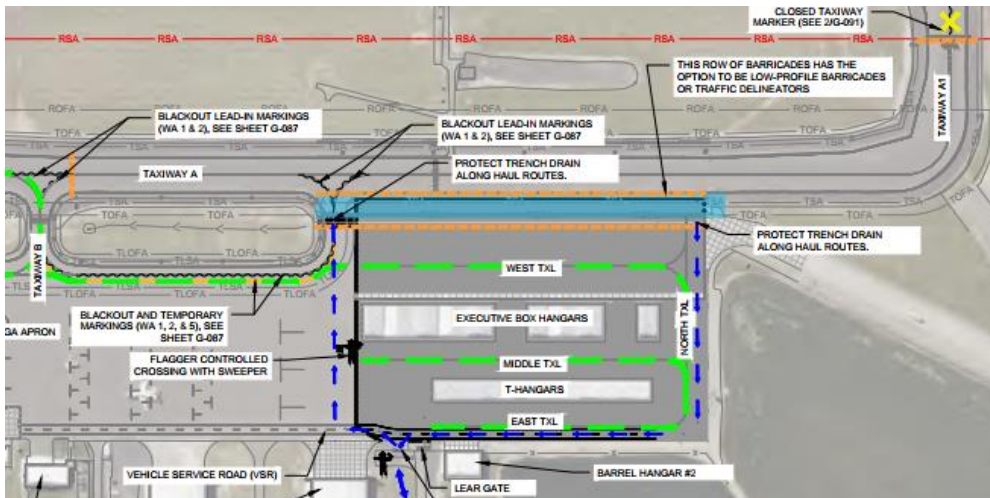

Allowed Work Hours

Monday - Sunday: 24/7

Impacts

- *W.A.#1 = 20 consecutive days w/i the 80-day schedule
- *Twy A Closed-North of B to A1
- *Twy A1 Closure
- *Rwy 20 back-taxi's
- *No Access to West-side Shelter hangars.

WATCH FOR TRUCKS!

[Work Area 2 Plan Sheet](#) (click to enlarge) **CONSTRUCTION STARTING JUNE 15 IN THIS WORK AREA!**



Allowed Work Hours

Monday-Friday: 6 AM - 6 PM

Impacts

- *No Access to West-side Shelter hangars
- *No Access to Twy A

WATCH FOR TRUCKS!

[Work Area 5 Plan Sheet](#) (click to enlarge)

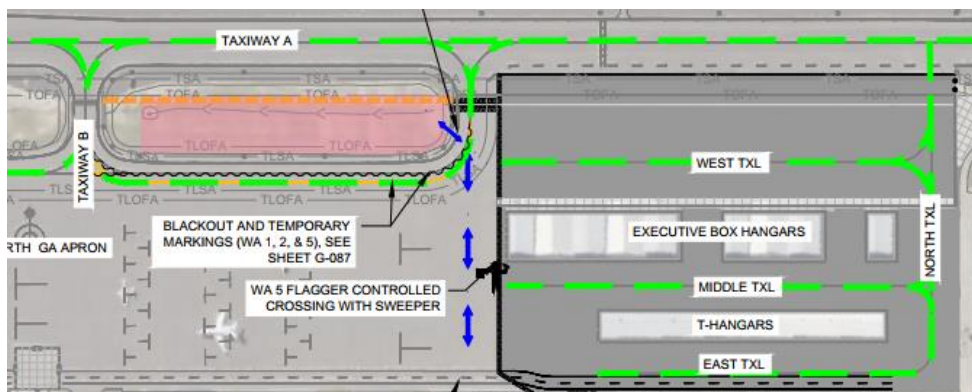

Allowed Work Hours

Monday-Friday: 6 AM - 6 PM

Impacts

- *No Access to West-side Shelter hangars
- *No Access to Twy A

WATCH FOR TRUCKS!

PHASE 2: Work Area #3

Est. Construction Time: (50) consecutive days

Schedule: TBD (most likely mid-August 2026)

[Work Area 3 Plan Sheet](#) (click to enlarge)

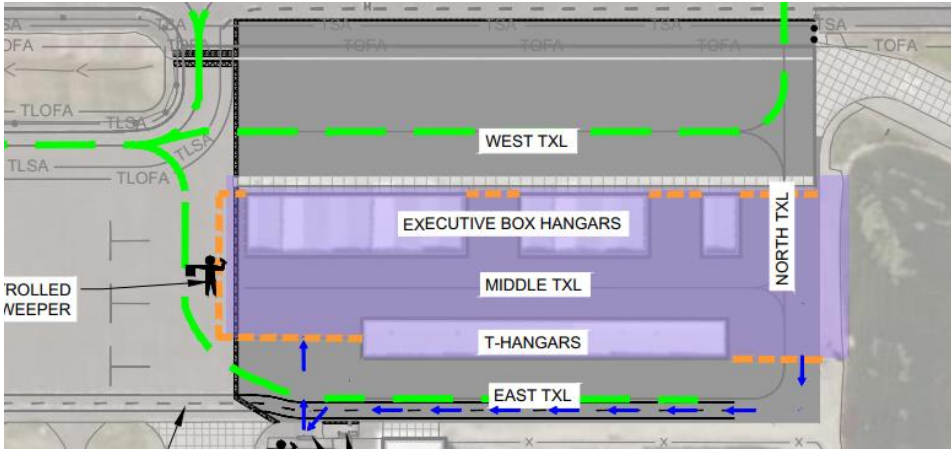

Allowed Work Hours

Monday-Friday: 6 AM - 6 PM

Impacts

- *No Access to East-side Shelter hangars
- *No Access to West-side T Hangars

WATCH FOR TRUCKS!

PHASE 3: Work Area #4

Est. Construction Time: (50) consecutive days

Schedule: TBD (most likely mid-September 2026)

[Work Area 4 Plan Sheet](#) (click to enlarge)

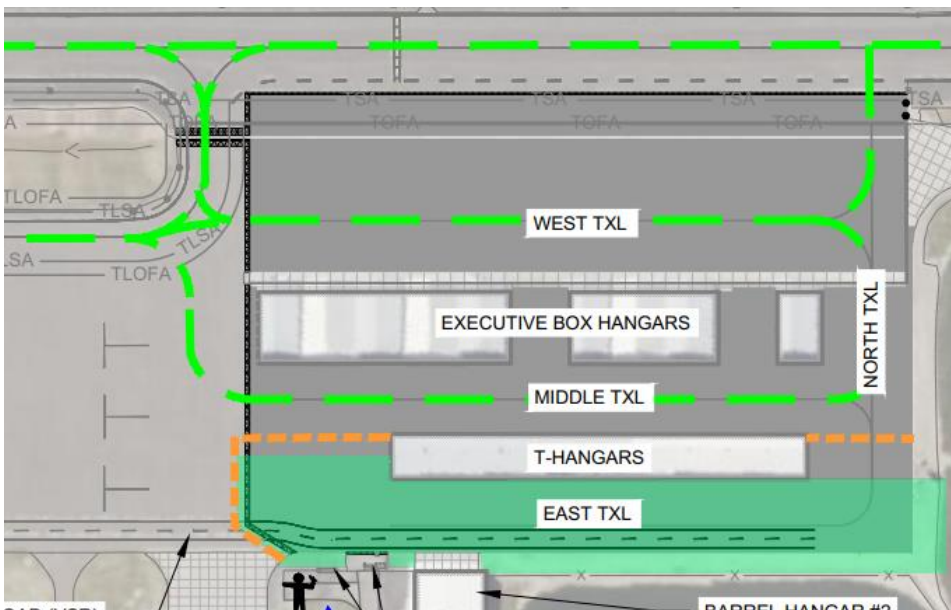

Allowed Work Hours

Monday-Friday: 6 AM - 6 PM

Impacts

- *No Access to East-side T Hangars
- *No Access to West-side Hangar

WATCH FOR TRUCKS!

CONSTRUCTION SEASON ENDS OCTOBER 31, 2026